



# NT SURVEY

## Acts – Paul and the Spread of the Church (Part 8)

*Biblical-Literacy.com*

© Copyright 2013 by Mark Lanier. Permission hereby granted to reprint this document in its entirety without change, with reference given, and not for financial profit.



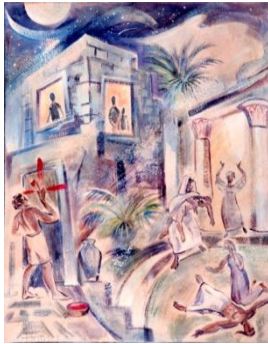
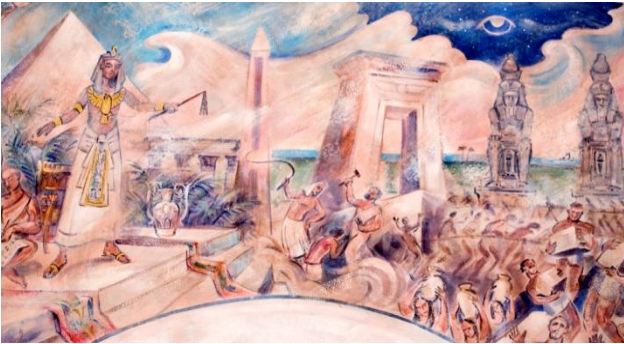
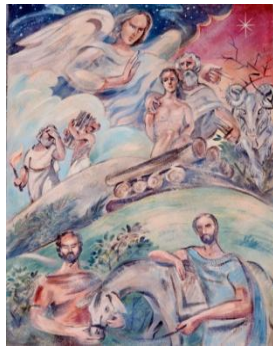



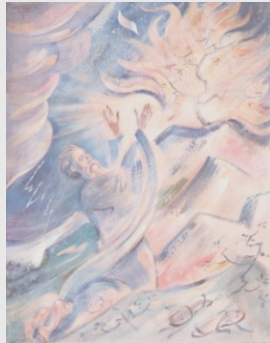
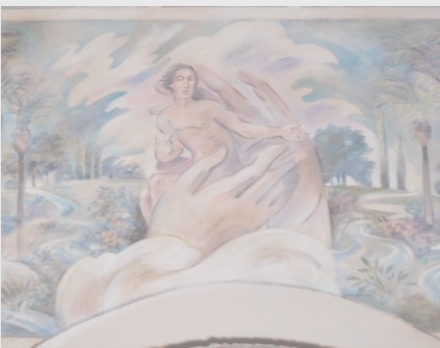







Dallas  
\*







\*

A satellite map of North America, showing the United States and Mexico. The map is oriented with North at the top. The United States is shown in green, and Mexico is shown in brown. The Gulf of Mexico is visible to the south of the United States. The Great Lakes are visible in the upper right. The text "Dallas" and "Ft Worth" are written in white, with two asterisks between them, indicating their location in the central United States.

Dallas  
\*\*  
Ft Worth





as  
\*  
Ft Worth



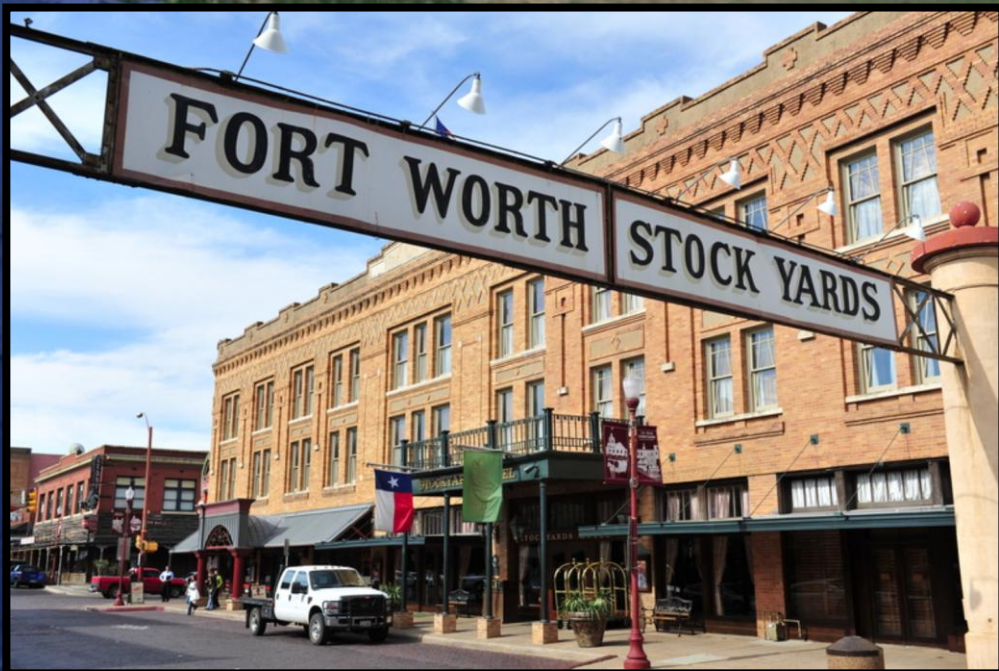

as

\*\*  
Ft Worth





Dallas  
\*\*  
Ft Worth





Dallas

\*\*

Ft Worth

\*

New Orleans

Dalla  
\*\*  
Ft Worth







Dallas  
\*\*  
Ft Worth      \*  
New Orleans

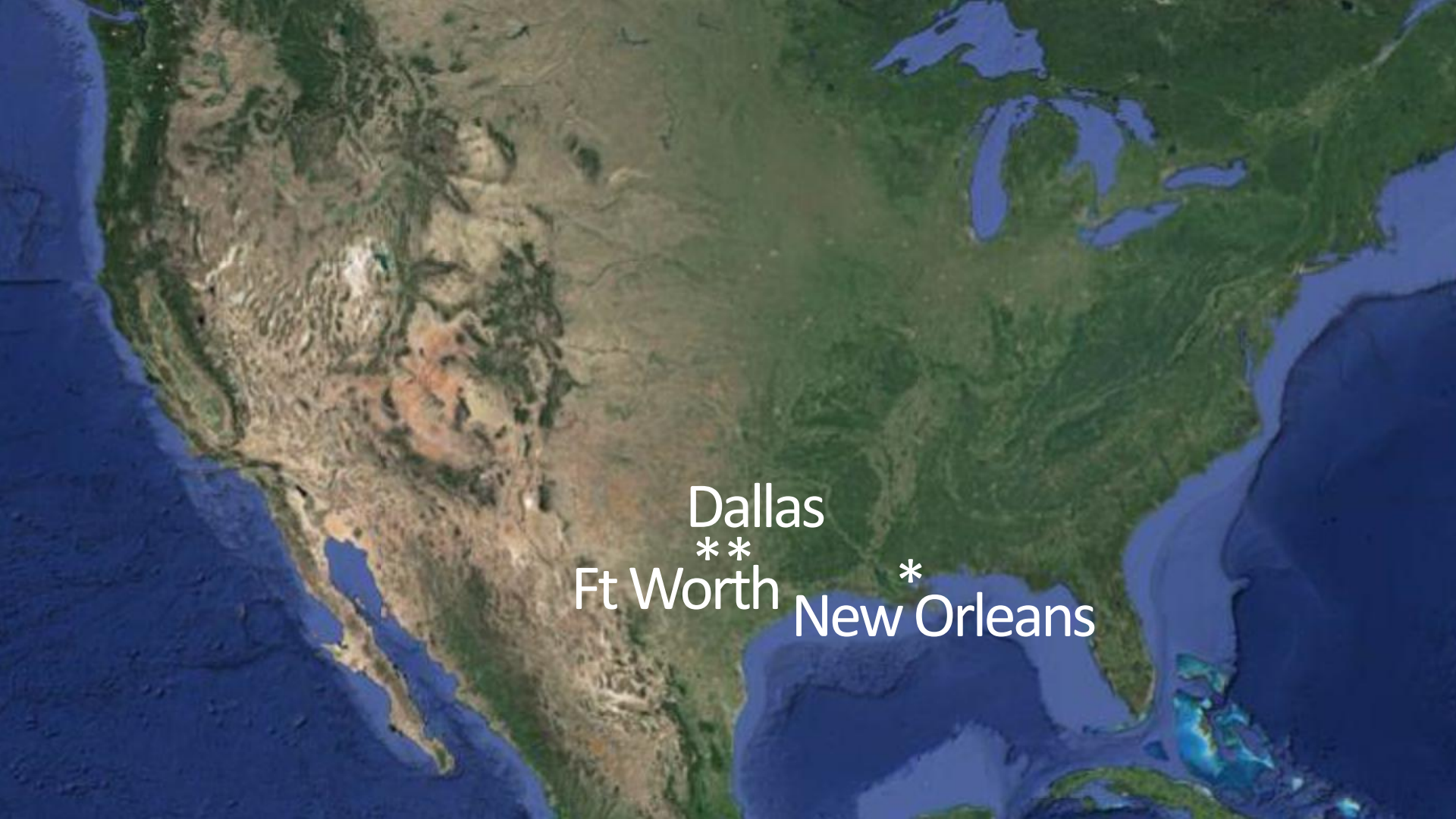

Dallas

\*\*

Ft Worth

\*

New Orleans





Dallas \* Shreveport  
\* \*  
Ft Worth \*  
New Orleans

Dall  
\*\*  
Ft Worth







Dallas \* Shreveport  
\*\*  
Ft Worth \*  
New Orleans

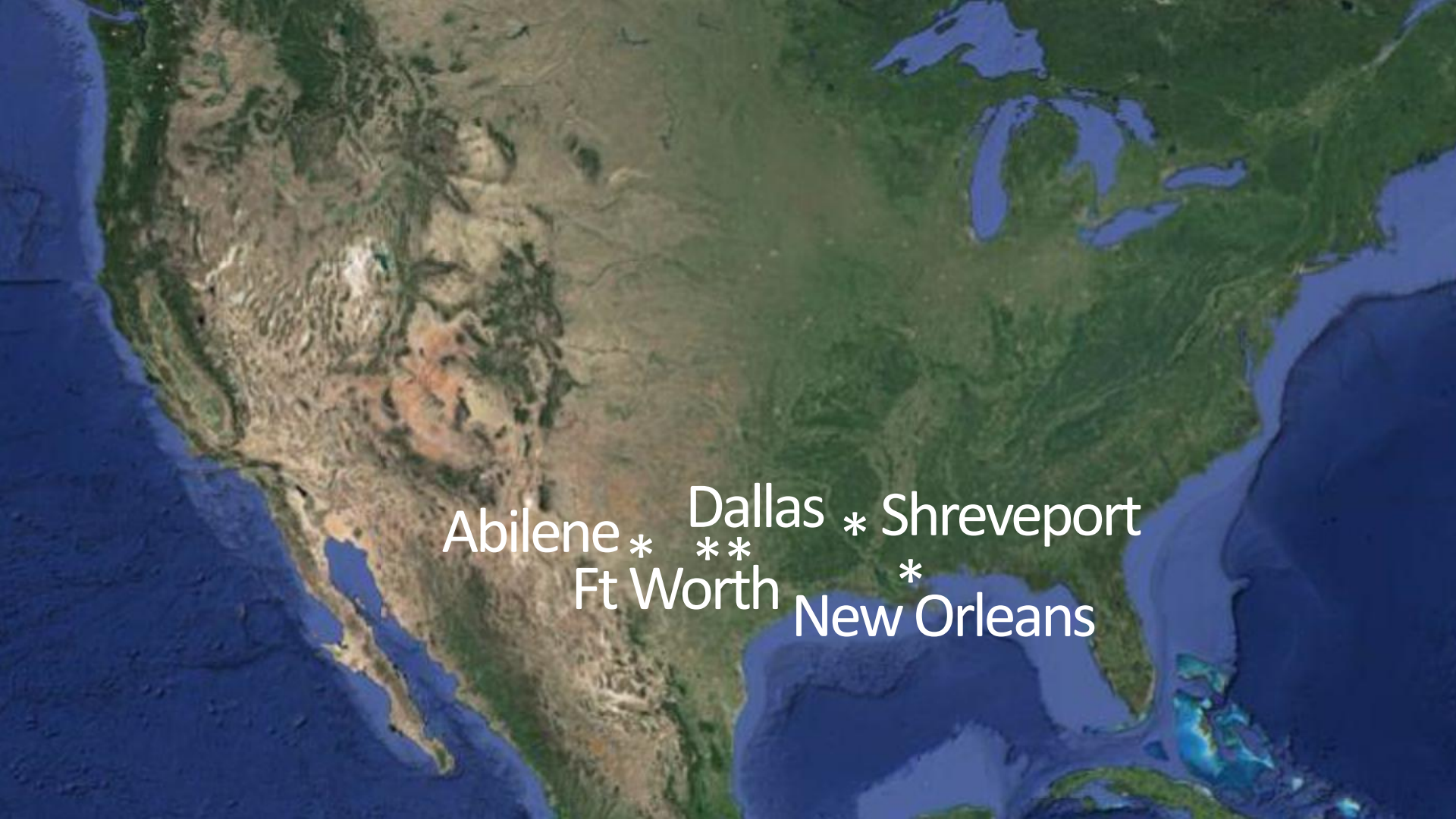

Abilene \*    Dallas \*\*    Shreveport \*  
Ft Worth    New Orleans





\* Shreveport  
\*  
New Orleans



Abilene \*    Dallas \*\*    Shreveport \*  
Ft Worth    New Orleans



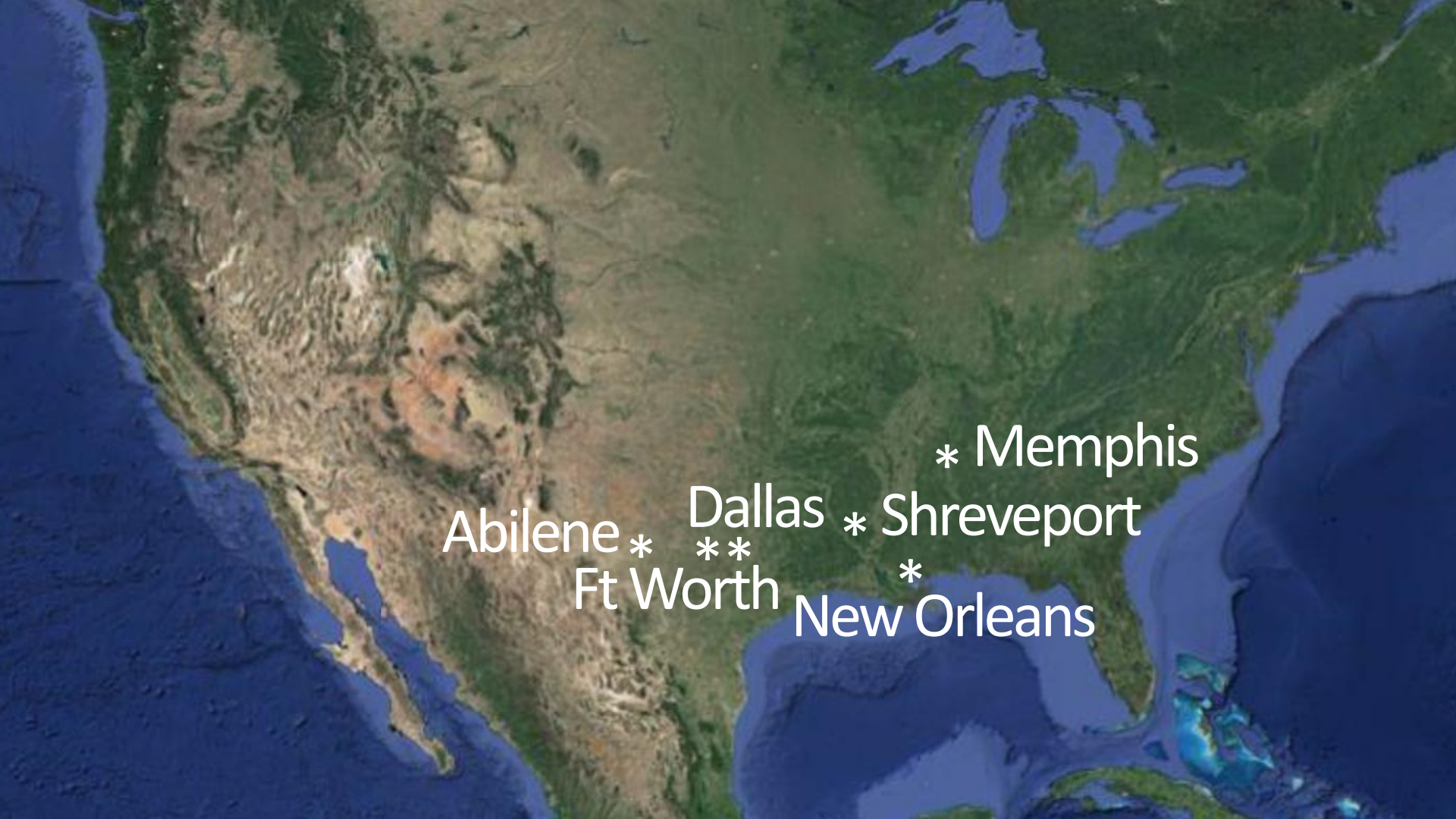

Abilene \*      Dallas \*\*      \* Shreveport      \* Memphis  
Ft Worth      \* New Orleans

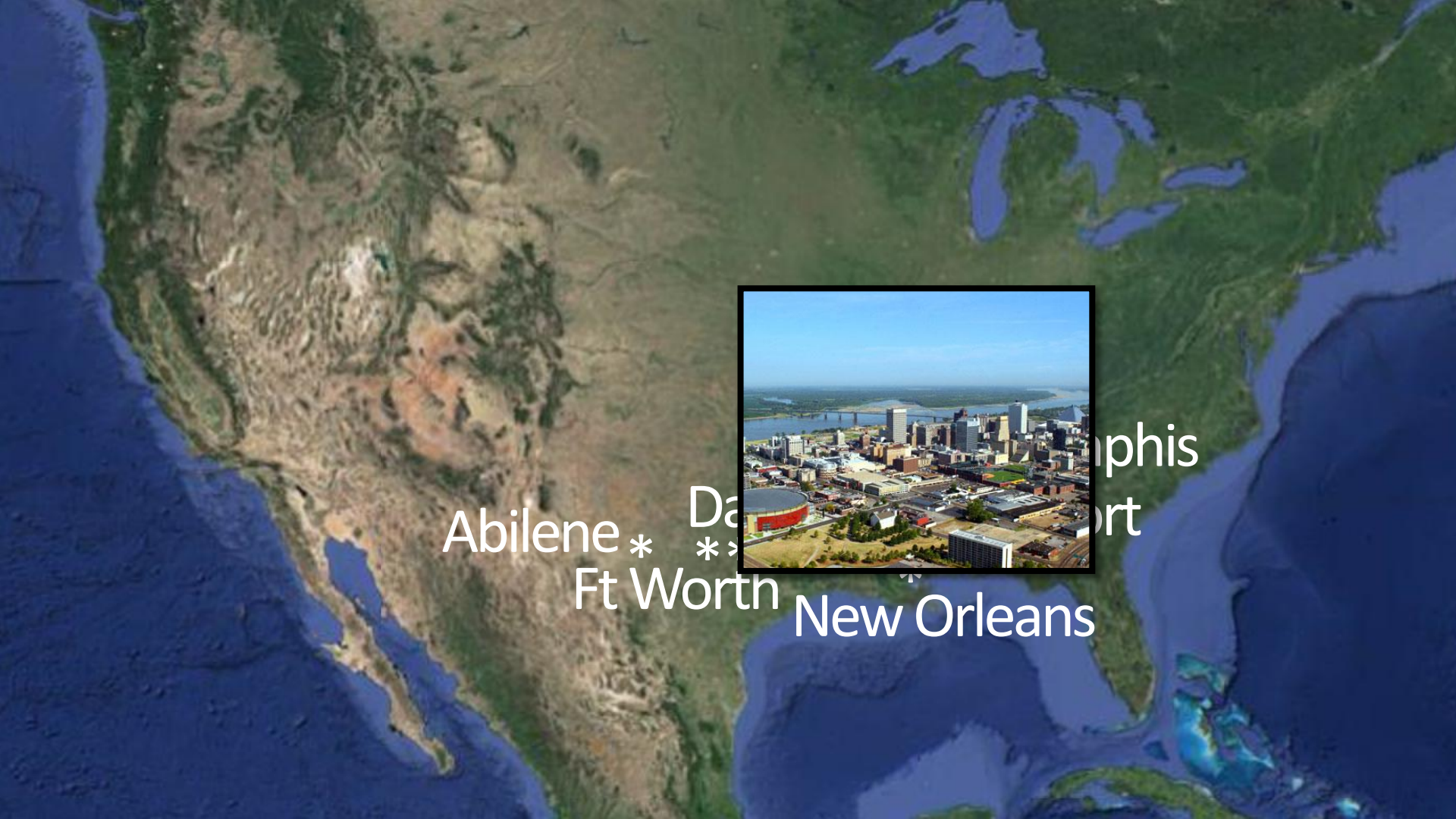

Abilene \* \* \* Da Memphis  
Ft Worth New Orleans





\* Memphis  
\* New Orleans

\* Ft Worth

\* New Orleans

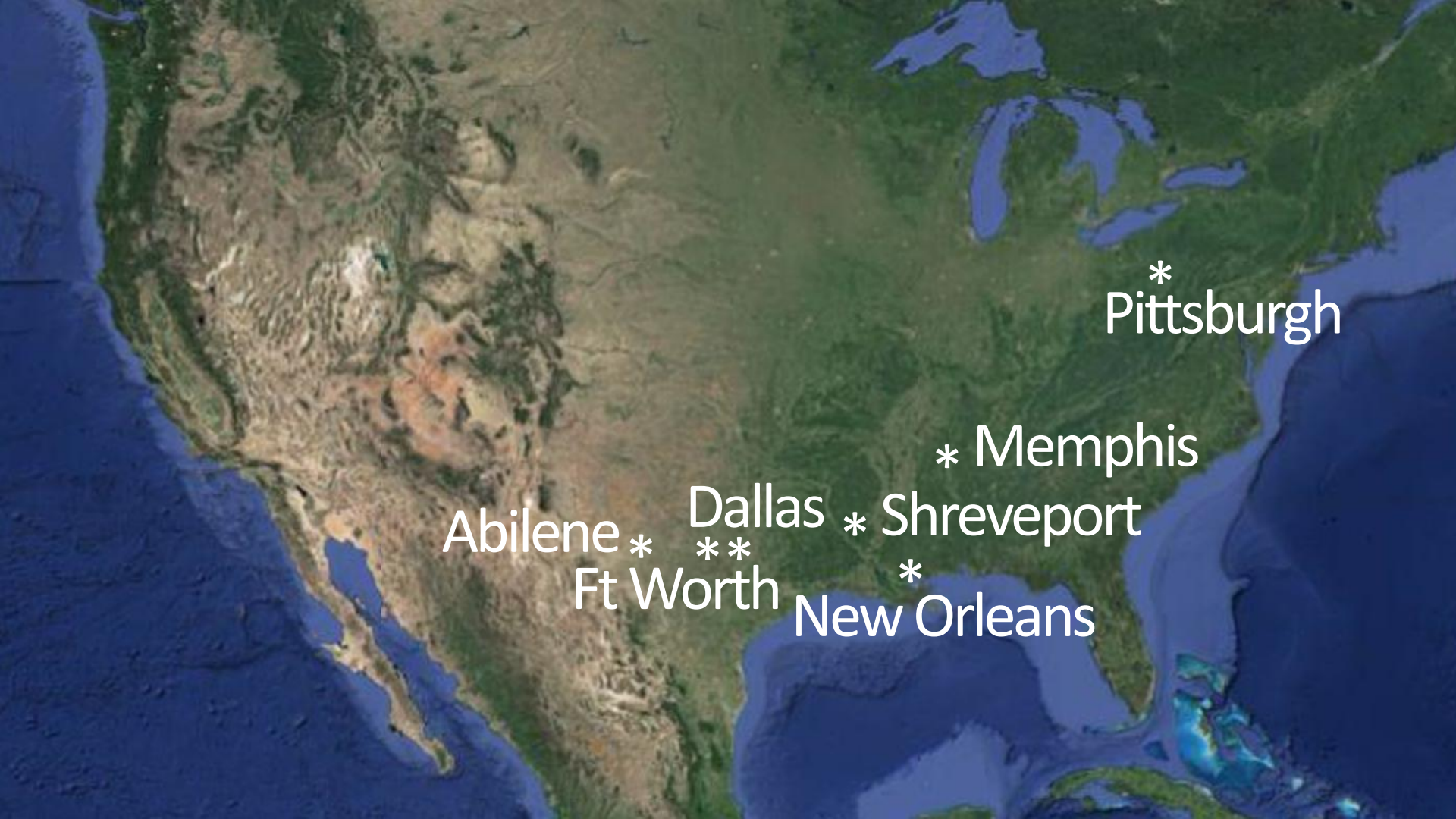

\* Pittsburgh

\* Memphis

Dallas

\* Shreveport

Abilene \*

\*\*

Ft Worth

\*

New Orleans





\* Pittsburgh

his

Dallas

Abilene \*

\*\*

\* Shreveport

Ft Worth

\*

New Orleans



\*  
Pittsburgh

nphis  
ort  
s



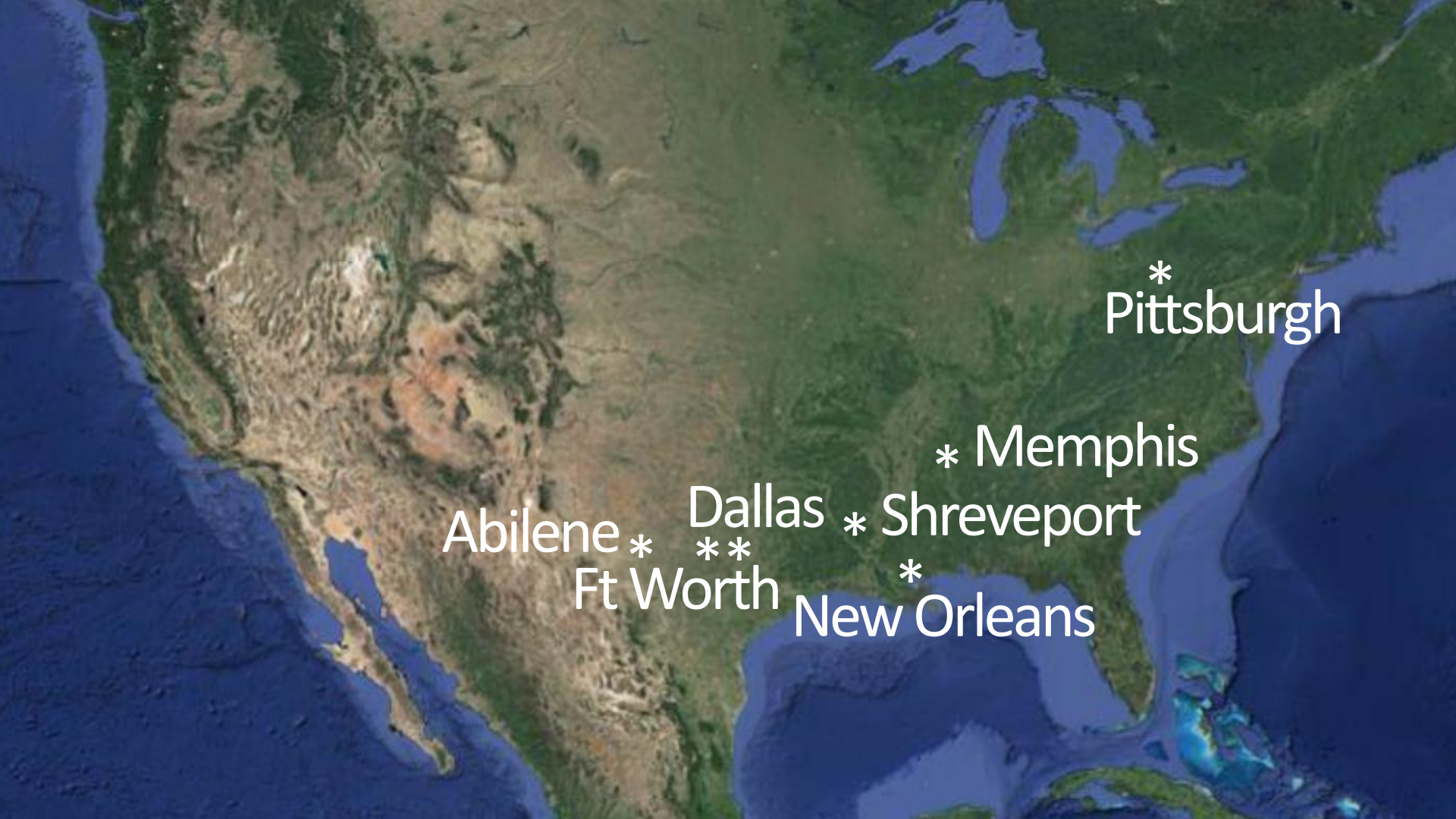

\* Pittsburgh

\* Memphis

Abilene \*    Dallas \*\*    \* Shreveport  
Ft Worth    \* New Orleans

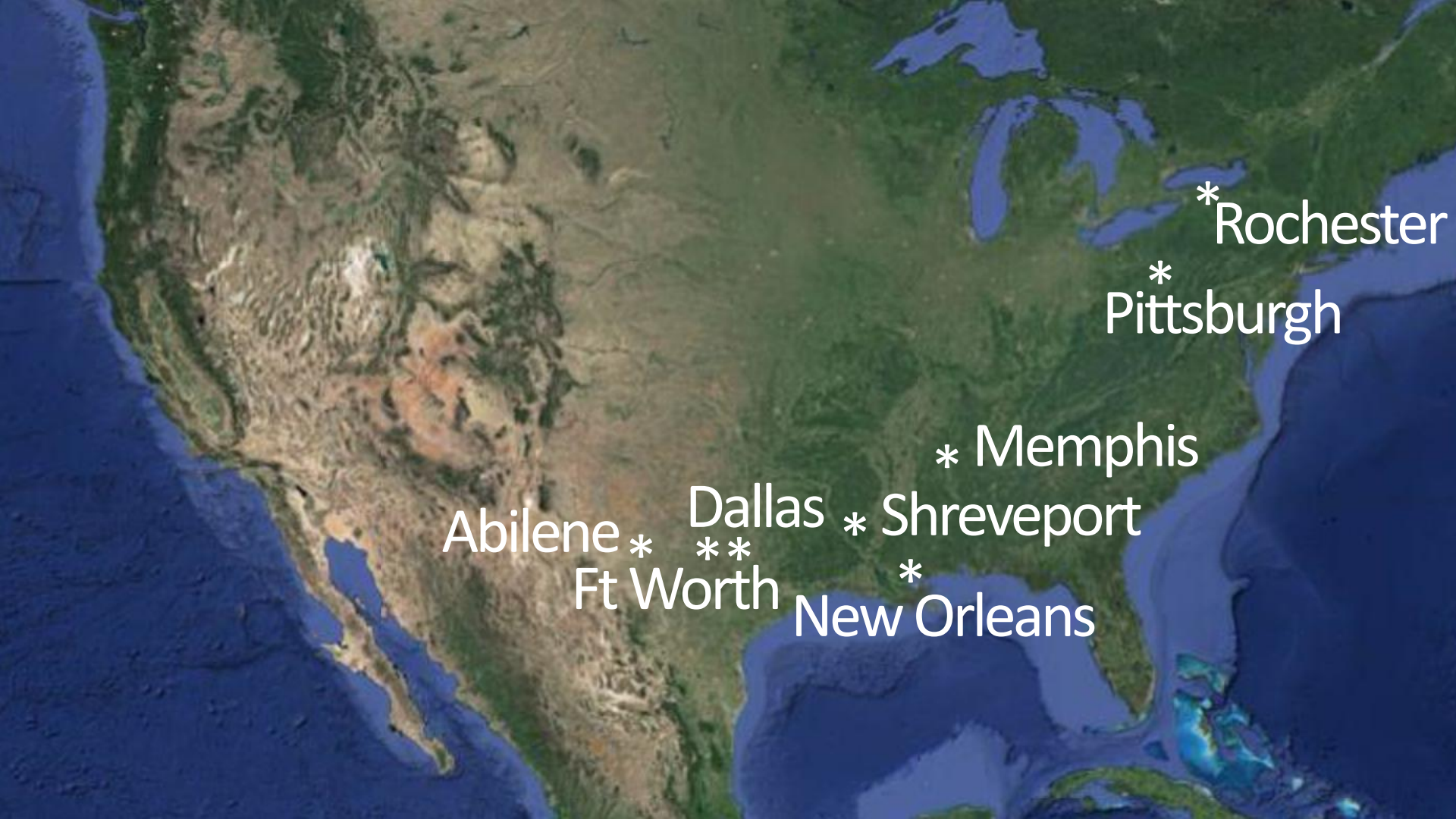

\* Rochester

\* Pittsburgh

\* Memphis

Dallas \* Shreveport

Abilene \*

\*\*

Ft Worth

\* New Orleans



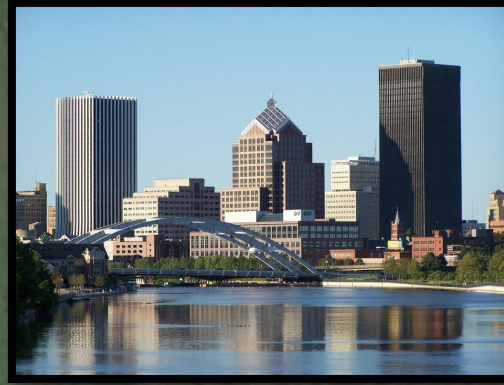

\* Rochester  
burgh

\* Memphis

Abilene \*    Dallas \*  
                  \*\*    Shreveport \*  
Ft Worth        \*  
                  New Orleans

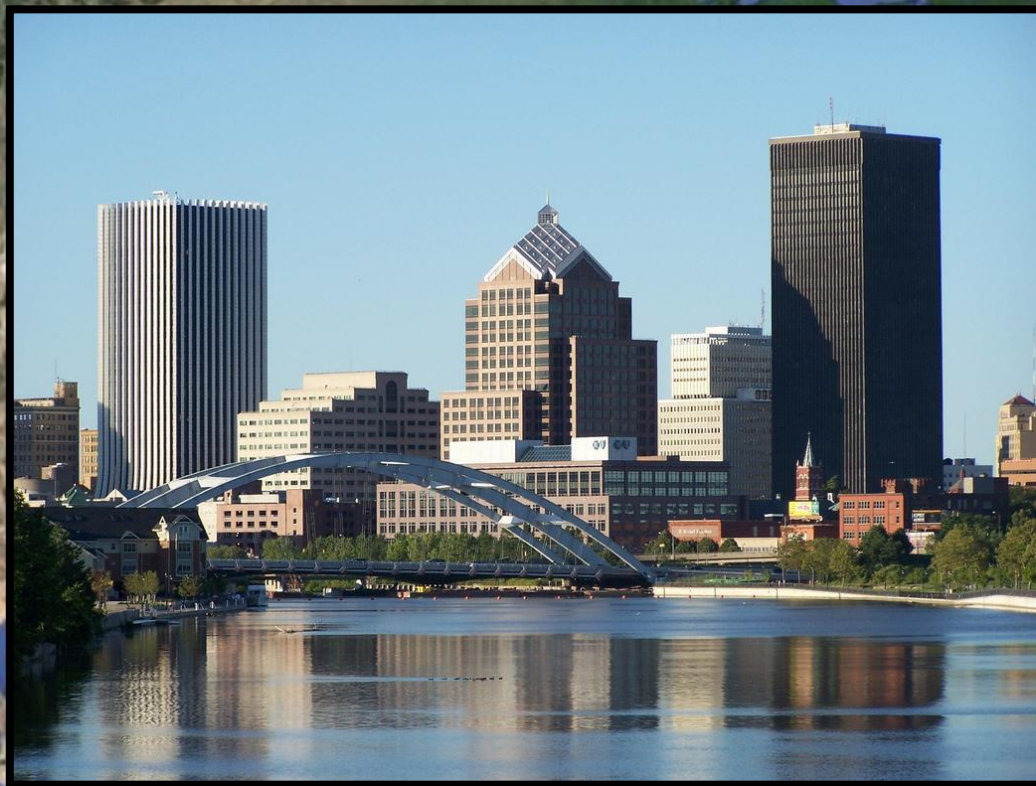

\*Rochester  
\*Pittsburgh  
his



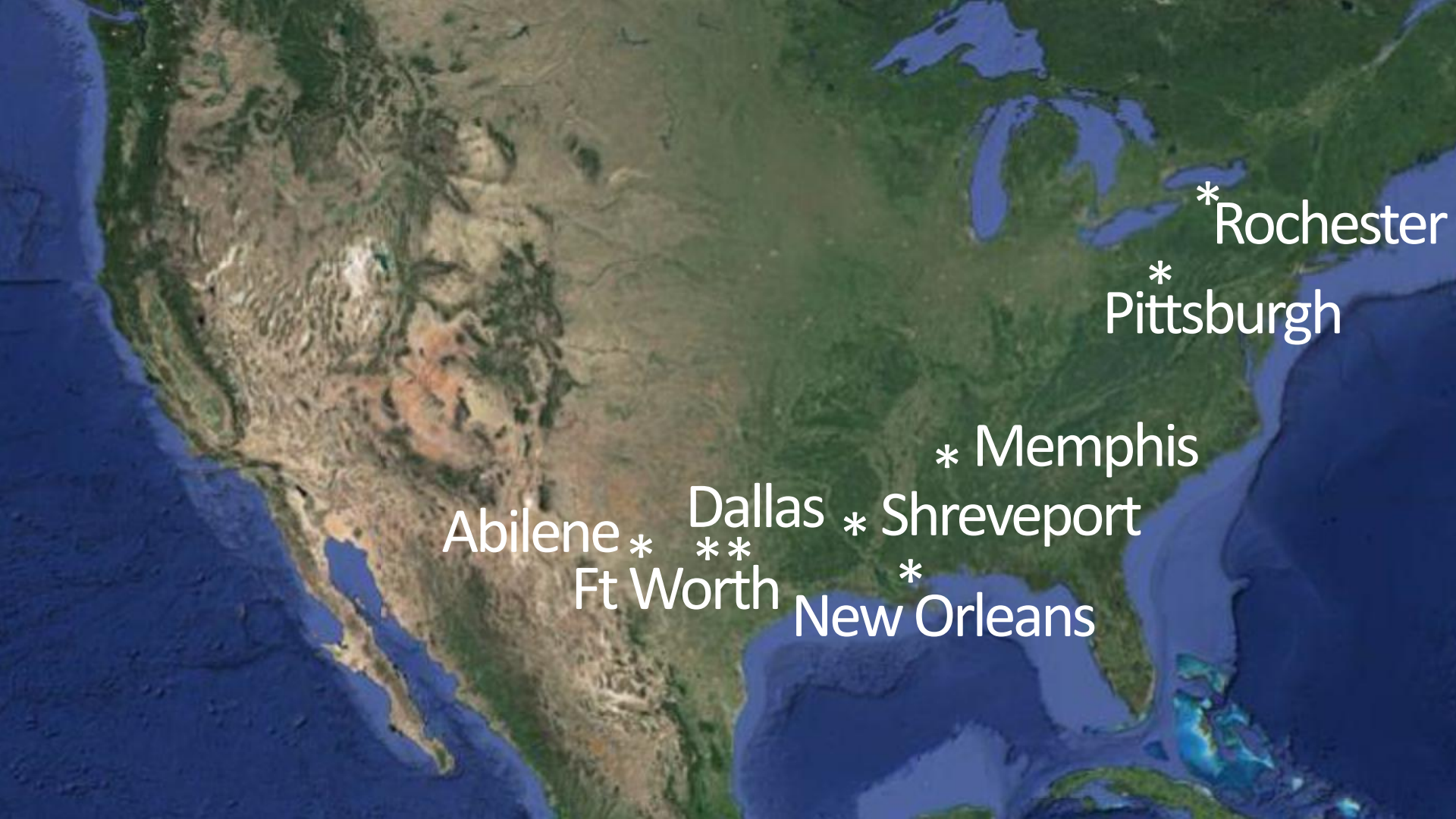

\* Rochester

\* Pittsburgh

\* Memphis

Abilene \* Dallas \*\*

\* Shreveport

Ft Worth \* New Orleans

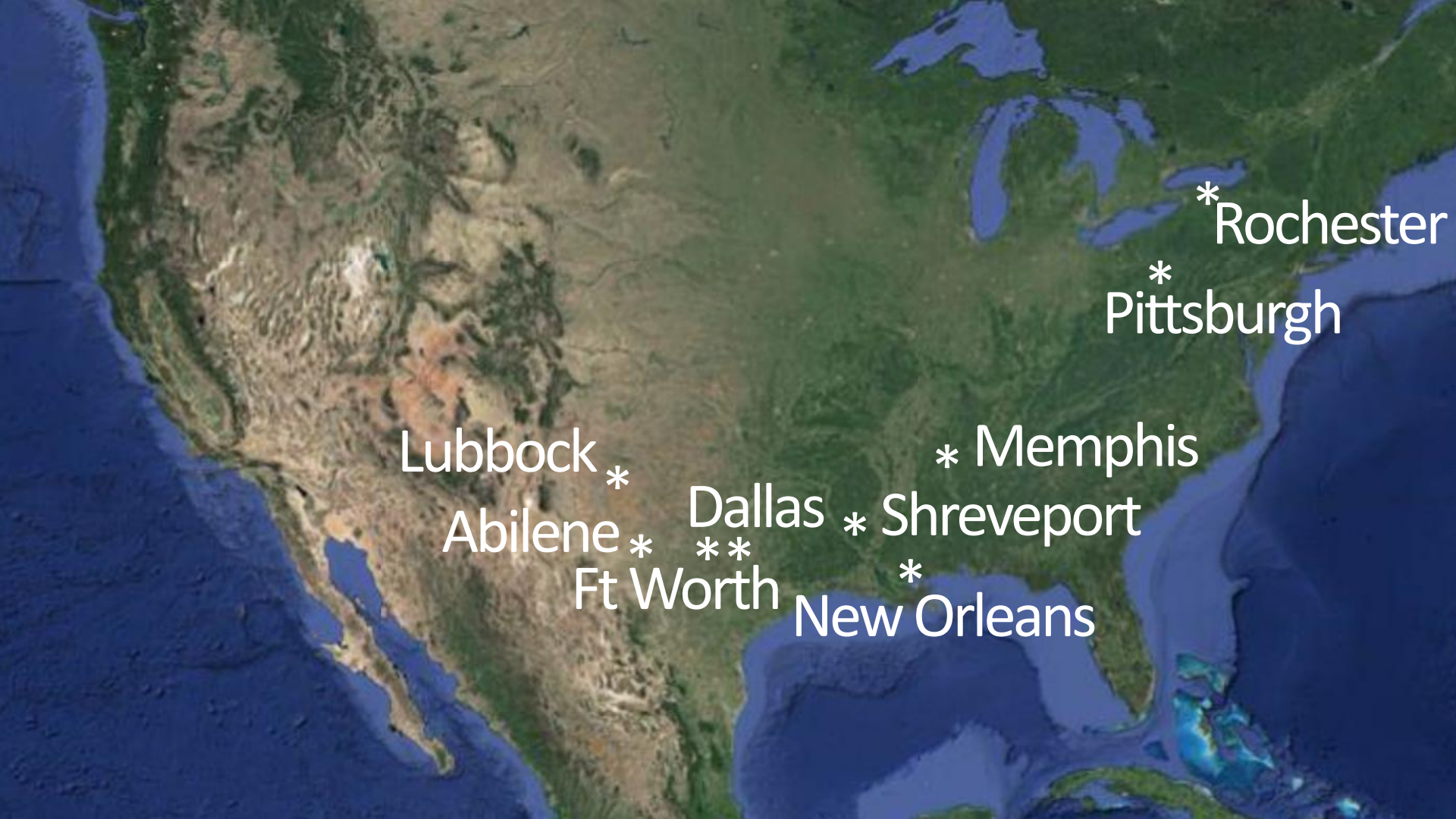

\* Rochester

\* Pittsburgh

Lubbock \*

\* Memphis

Abilene \*

Dallas

\* Shreveport

\*\* Ft Worth

\* New Orleans



\* Rochester

\* Pittsburgh

\* Memphis

Shreveport

\* New Orleans









Lubbock

Abilene



\*Rochester

\*  
Pittsburgh

phs

rt



Lubbock  
Abilene  
F







\*Rochester

\*  
Pittsburgh

Memphis  
Report

Ft Worth  
\*  
New Orleans







\* Rome

Thessalonica  
Philippi  
\* \* \* Amphipolis  
Berea \*  
\* Troas

Athens \*  
Corinth

Antioch \*  
Lystra \* \*  
Iconium  
Derbe

Antioch \*

CRETE

AEGEAN SEA

GALATIA



Aquila



Priscilla



Paul



\* Rome

Thessalonica  
Berea\*  
Philippi  
\* \* \* Amphipolis  
\* Troas

Athens\*  
Corinth\*

AEGEAN SEA

Antioch\*  
Lystra\* \*  
Iconium\*  
Derbe

GALATIA

Antioch\*

CRETE



Aquila



Priscilla



Paul





\* Rome

Thessalonica  
Berea\*  
Philippi  
\* \* \* Amphipolis  
\* Troas

Athens\*  
Corinth  
Antioch\*  
Ephesus  
Lystra\*  
Iconium\*  
Derbe\*  
Antioch\*

AEGEAN SEA

GALATIA

CRETE



Aquila



Priscilla



Paul





Aquila

Priscilla

Paul

ch\* Iconium  
Lystra\* \* Derbe  
Antioch\*

GALATIA

CRETE



\*



# Acts 18:20-21

ch\* Iconium  
Lystra\* \* Derbe  
Antioch\*

GALATIA

CRETE

Aquila

Priscilla

Paul



\* Rome

Thessalonica \*  
Berea \*



Athens \*  
Corinth \*

IONIAN SEA

Ephesus \*

ch \*  
Lystra \*  
Iconium \*  
Derbe \*

Antioch \*

CRETE

GALATIA



Aquila



Priscilla



Paul



\* Rome

Philippi  
Thessalonica  
Berea\*  
Amphipolis

Athens\*  
Corinth

AEGEAN SEA



Ephesus  
Lystra\*  
Iconium\*  
Derbe\*  
Antioch\*

GALATIA

CRETE

Caesarea\*



Aquila



Priscilla



Paul

\* Rome

Philippi  
Thessalonica  
Berea\*  
Amphipolis

Athens\*  
Corinth



AEGEAN SEA

Iconium  
Lystra\*  
Derbe  
Antioch\*

Caesarea\*

GALATIA

CRETE



Aquila



Priscilla



Paul



\* Rome

Philippi  
Thessalonica  
Berea\*  
Amphipolis

Athens\*  
Corinth



AEGEAN SEA

Ephesus  
Lystra\*  
Iconium\*  
Derbe\*  
Antioch\*

Caesarea\*

GALATIA

CRETE



Aquila



Priscilla



Paul

\* Rome

Philippi  
Thessalonica  
Berea\*  
Amphipolis

Athens\*  
Corinth



AEGEAN SEA

Ephesus  
Lystra\*  
Iconium\*  
Derbe\*

GALATIA

Antioch\*

CRETE

Caesarea\*



Aquila



Priscilla



Paul





\* Rome

Thessalonica  
Berea\*  
Philippi  
\*  
\*  
\*  
Amphipolis

Athens\*  
Corinth

AEGEAN SEA

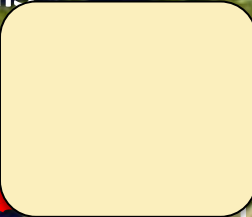

GALATIA

Iconium  
Lystra\*  
\*  
Derbe

Antioch\*

CRETE

Caesarea\*



Aquila



Priscilla



Paul

\* Rome

Philippi  
Thessalonica  
Berea\*  
Amphipolis

Athens\*  
Corinth

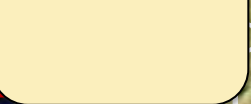

GALATIA

Iconium  
Lystra\*  
Derbe

Antioch\*

CRETE

Caesarea\*



Paul



\* Rome

Philippi  
Thessalonica  
Berea\*  
Amphipolis

Athens\*  
Corinth



AEGEAN SEA

Ephesus  
Lystra\*  
Derbe

GALATIA

CRETE

Antioch\*

Caesarea\*



Paul





Apollos





Acts  
18:24-26

Apollos





# Acts 18:24-26

Apollos



Acts  
18:24-26

- a native of Alexandria

Apollos





# Acts 18:24-26

- a native of Alexandria
- an eloquent man

Apollos



# Acts 18:24-26

- a native of Alexandria
- an eloquent man
- competent in Scriptures

Apollos





# Acts 18:24-26

Apollos



- a native of Alexandria
- an eloquent man
- competent in Scriptures
- instructed in the way of the Lord

# Acts 18:24-26

Apollos



- a native of Alexandria
- an eloquent man
- competent in Scriptures
- instructed in the way of the Lord
- fervent in spirit



# Acts 18:24-26

Apollos



- a native of Alexandria
- an eloquent man
- competent in Scriptures
- instructed in the way of the Lord
- fervent in spirit
- spoke and taught

# Acts 18:24-26

Apollos



- a native of Alexandria
- an eloquent man
- competent in Scriptures
- instructed in the way of the Lord
- fervent in spirit
- spoke and taught
- At first knew only baptism of John the Baptist



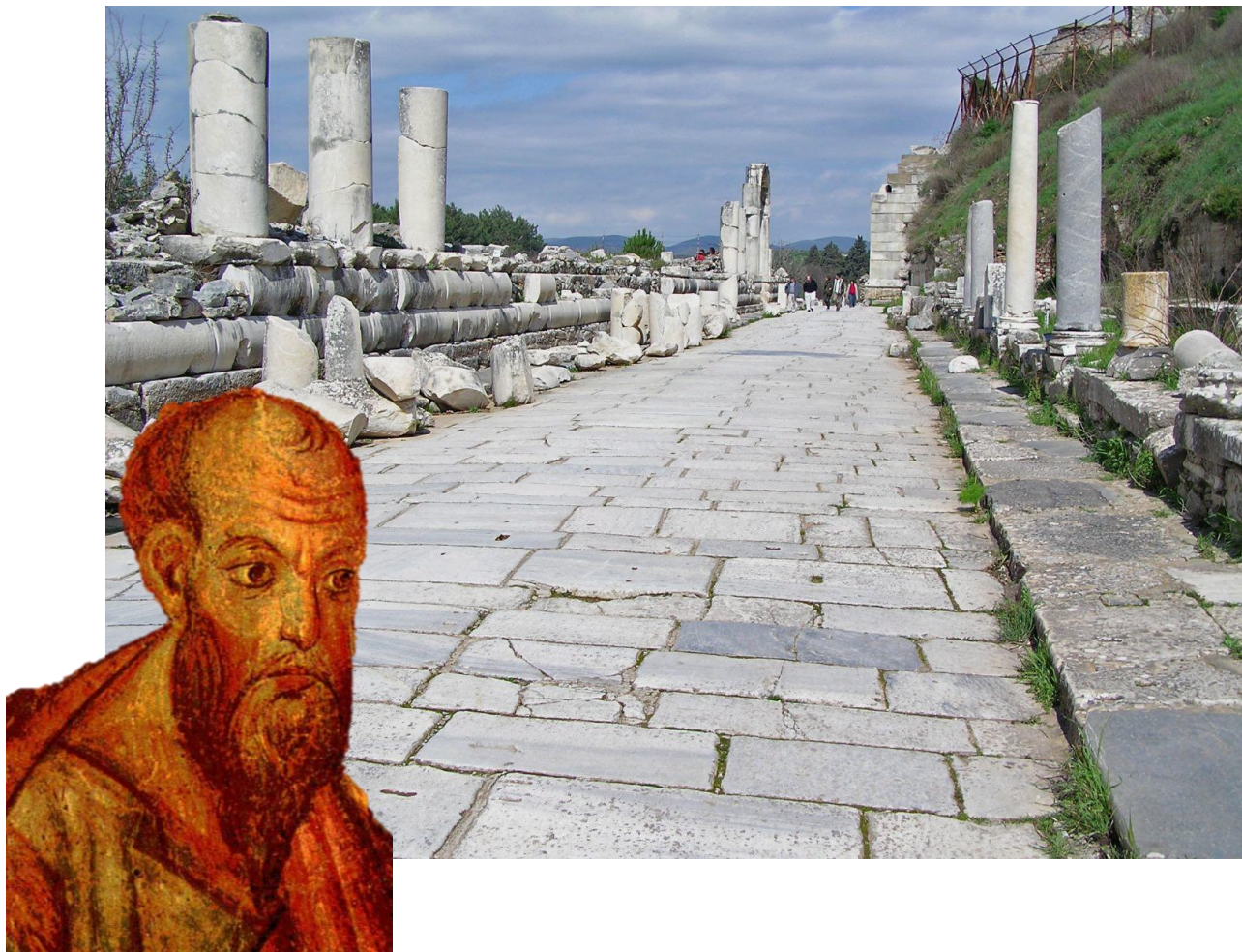







\* Rome

Philippi  
Thessalonica  
Berea \*  
Amphipolis

\* Troas

Athens \*  
Corinth

AEGEAN SEA

\* Ephesus

Antioch \*

GALATIA

\* Iconium  
\* Lystra \*  
\* Derbe

Antioch \*

CRETE

Caesarea \*



*Gibson Iron Meteorite  
Humboldt, Africa  
On loan from The Nature Science, Antwerp*





Northrup  
Hall  
Meteor



Pillars from  
temple of  
Artemis reused in  
Hagia Sophia





Ephesus  
Theater









*"When they asked him to stay for  
a longer period, he declined"*  
(Acts 18:20)





*"When they asked him to stay for  
a longer period, he declined"  
(Acts 18:20)*



**Time ... May I use it wisely  
before the Lord**

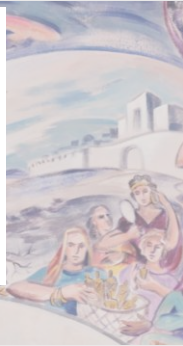



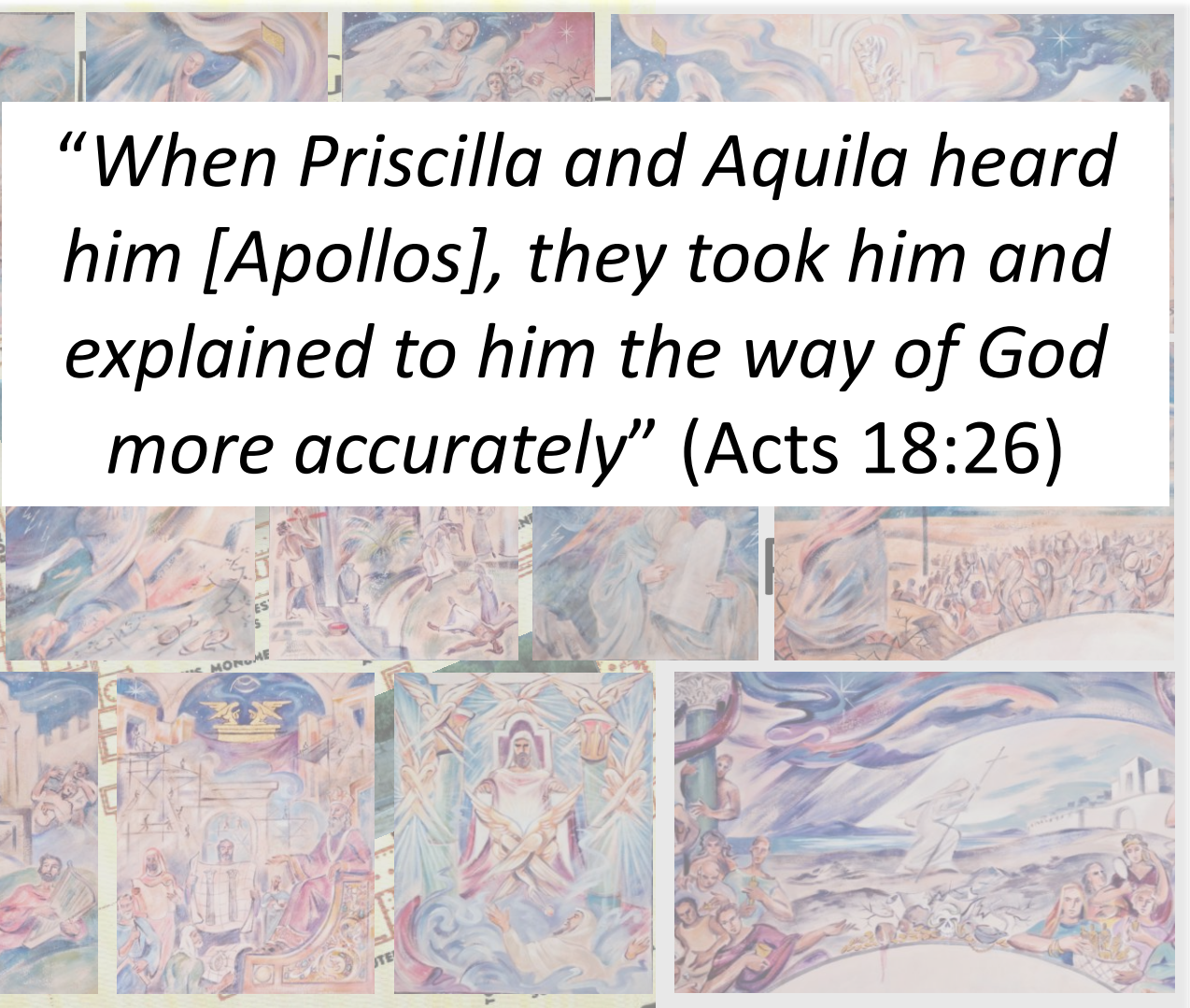

*“When Priscilla and Aquila heard him [Apollos], they took him and explained to him the way of God more accurately” (Acts 18:26)*



*"When Priscilla and Aquila heard him [Apollos], they took him and explained to him the way of God more accurately" (Acts 18:26)*

**The goal of humility**

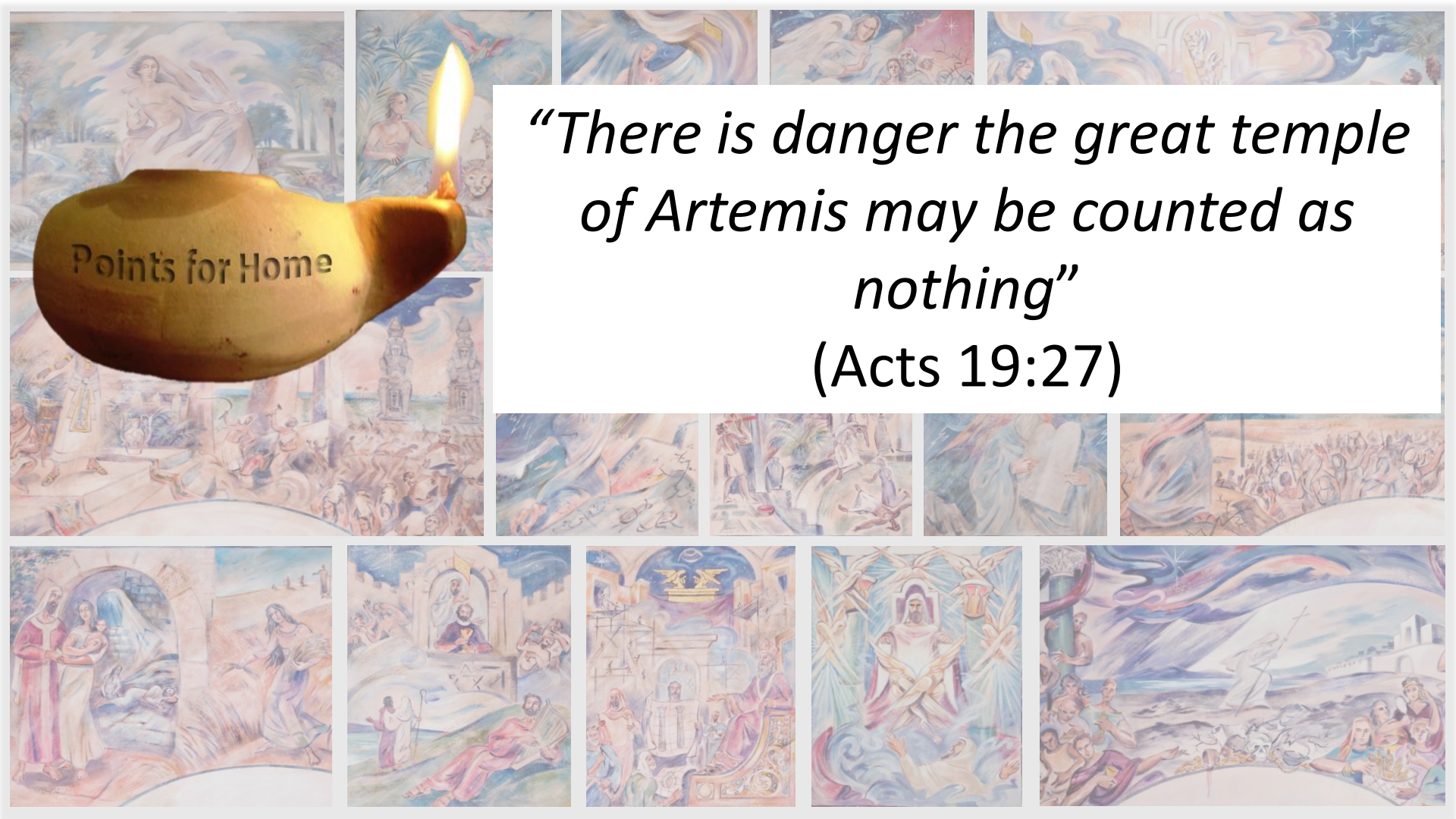

A collage of religious paintings, including depictions of the Virgin Mary, the Christ Child, and various scenes of devotion and suffering. In the center, a lit oil lamp is superimposed over the paintings. The lamp has the words "Points for Home" written on its body.

Points for Home

*“There is danger the great temple  
of Artemis may be counted as  
nothing”  
(Acts 19:27)*



*"There is danger the great temple  
of Artemis may be counted as  
nothing"*  
(Acts 19:27)

**I will stand with God Almighty**

